

PURPOSE: PROVIDE ADQUATE FOUNDATION  
FOR NEW HOMES

Applicant: STEVE & RUTH HANIS  
File No.: POA-2015-449  
Waterway: CLOVER PASSAGE  
Proposed Activity: NEW HOME ON WATER FRONT  
Sec. 6 T. 74S R. 90E M CRM  
Lat.: 55.4767° N Long.: 131.7839° W  
Sheet 1 of 3 Date 6/15/2015

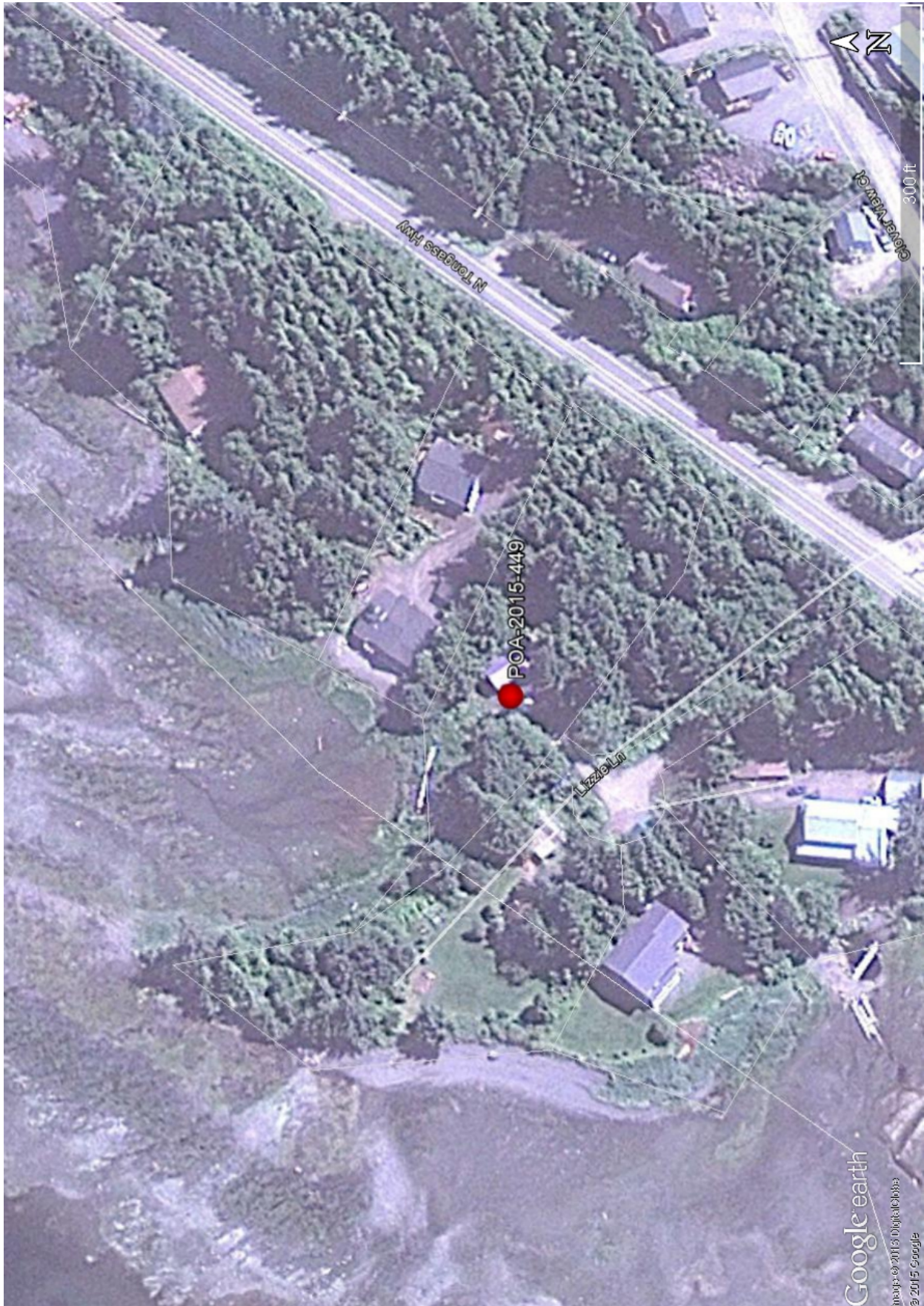

# LOCATION

Lat. 55°-17.66' N

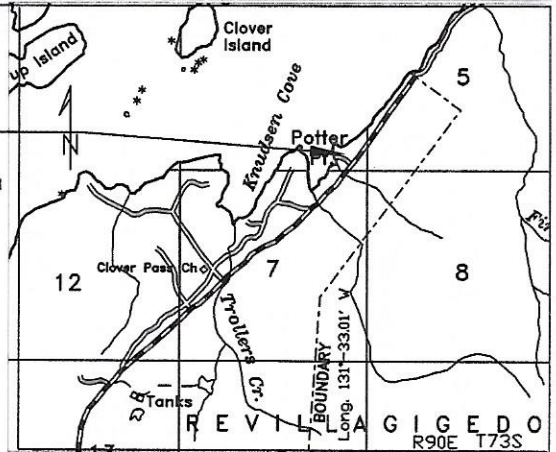

## VICINITY MAP

FROM KETCHIKAN C-5 QUADRANGLES

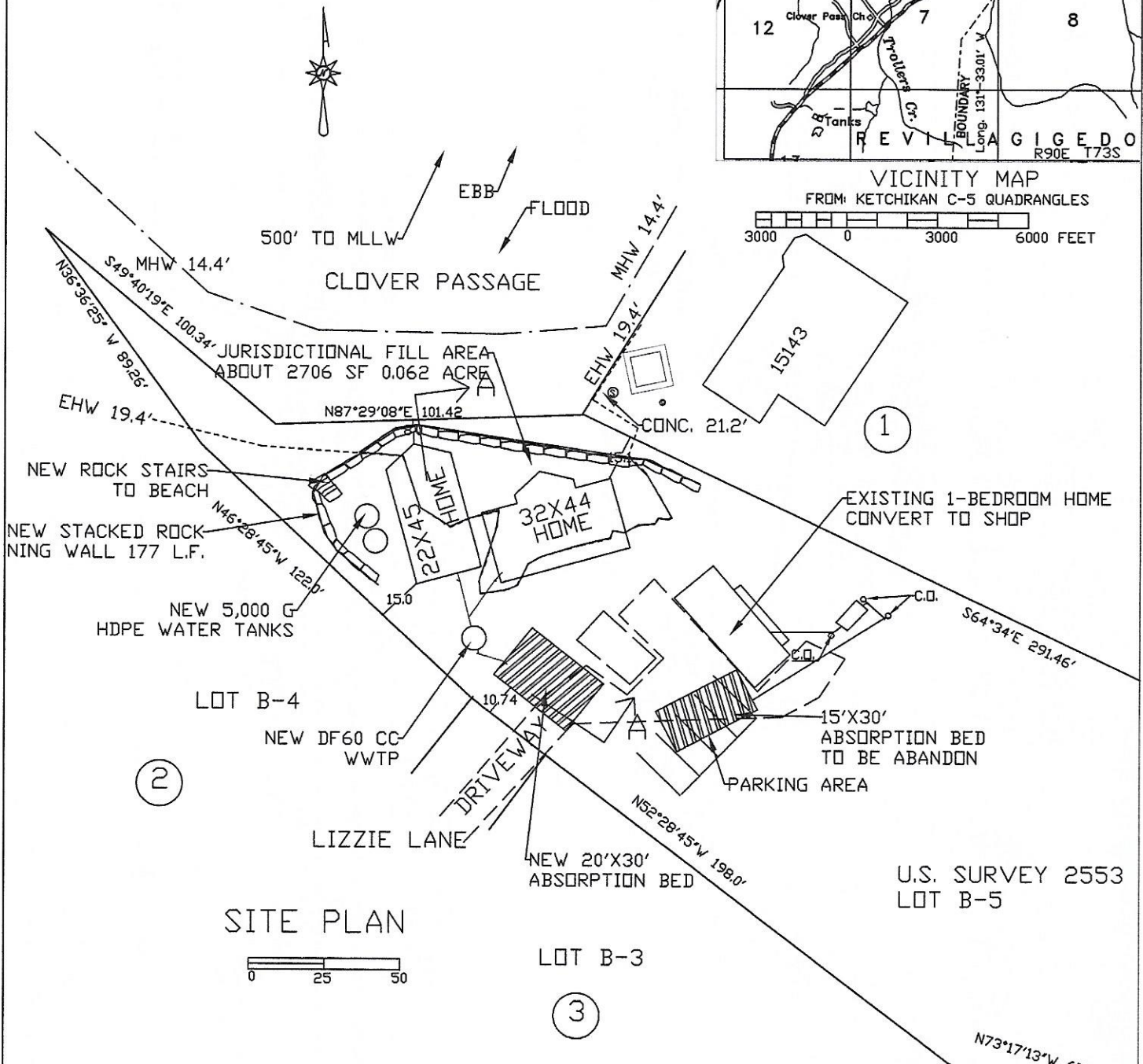
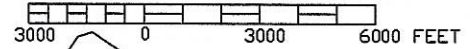

# SITE PLAN

U.S. SURVEY 2553  
 LOT B-5

### ADJACENT PROPERTY OWNERS:

1. FRED AND JANE MONREAN
2. WILLIAM MANDS & NAN STORY
3. MATHEW JANDOWICZ

Applicant: STEVE & RUTH HANIS  
 File No.: POA-2015-449  
 Waterway: CLOVER PASSAGE  
 Proposed Activity: NEW HOME ON WATER FRONT  
 Sec. 6 T. 74S R. 90E M CRM  
 Lat.: 55°17.66' N Long.: 131°33.01' W  
 Sheet 2 of 3 Date 6/15/2015

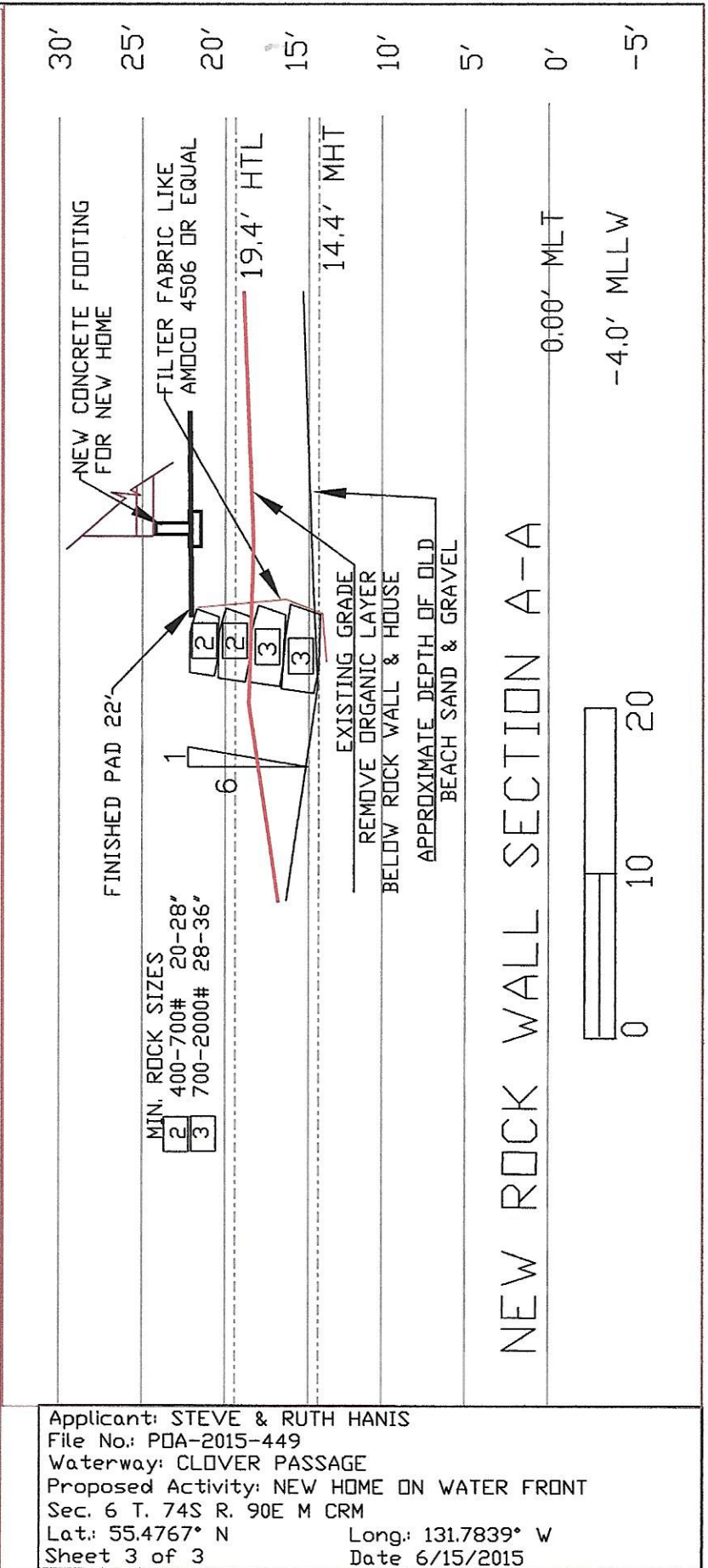
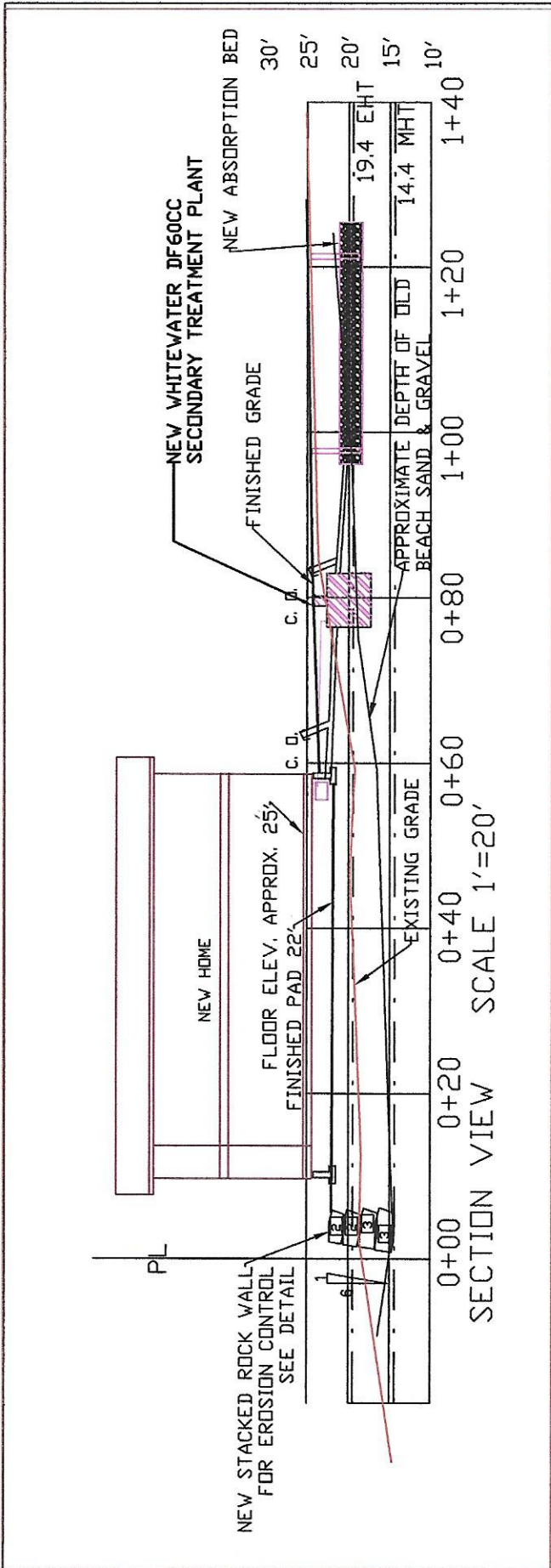

Applicant: STEVE & RUTH HANIS  
 File No.: POA-2015-449  
 Waterway: CLOVER PASSAGE  
 Proposed Activity: NEW HOME ON WATER FRONT  
 Sec. 6 T. 74S R. 90E M CRM  
 Lat: 55.4767° N Long: 131.7839° W  
 Sheet 3 of 3 Date 6/15/2015